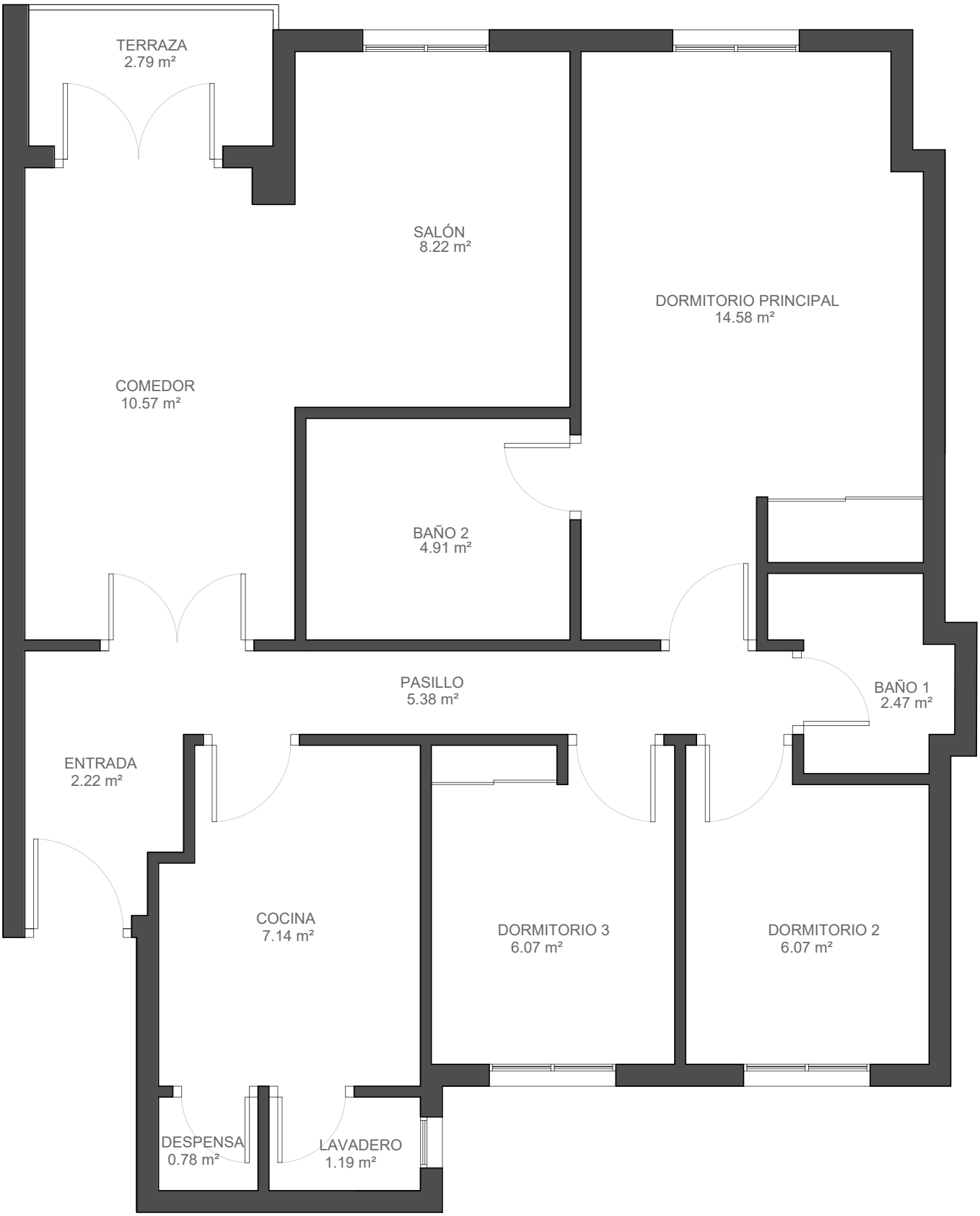
TERRAZA
2.79 m²
SALÓN
8.22 m²
DORMITORIO PRINCIPAL
14.58 m²
COMEDOR
10.57 m²
BAÑO 2
4.91 m²
PASILLO
5.38 m²
BAÑO 1
2.47 m²
ENTRADA
2.22 m²
COCINA
7.14 m²
DORMITORIO 3
6.07 m²
DORMITORIO 2
6.07 m²
DESPENSA
0.78 m²
LAVADERO
1.19 m²

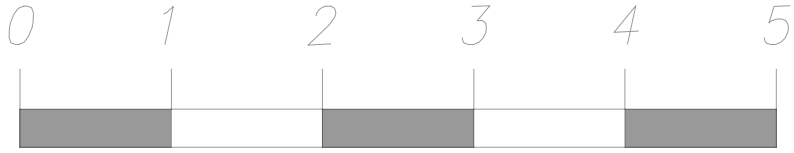
0
1
2
3
4
5

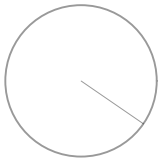

E 1:50