

DETALLE CONSTRUCTIVO CELOSÍA CORREDERA

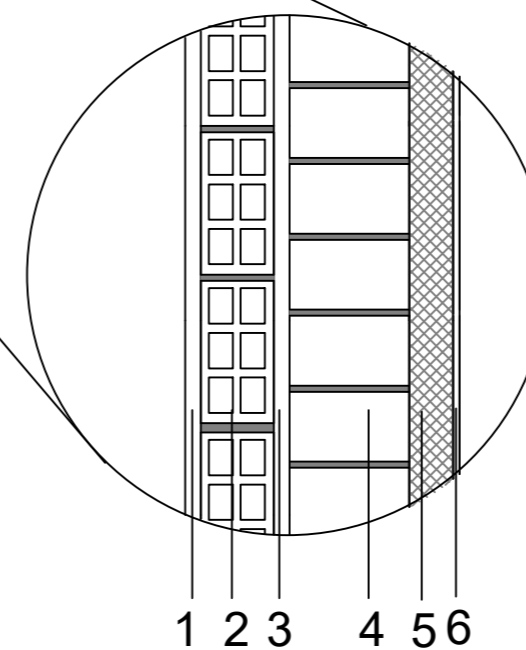

1. Enlucido de yeso
2. Tabique de ladrillo
3. Cámara de trabajo
4. Fábrica de $\frac{1}{2}$ pie de ladrillo
5. Tabique de ladrillo
6. Revestimiento exterior

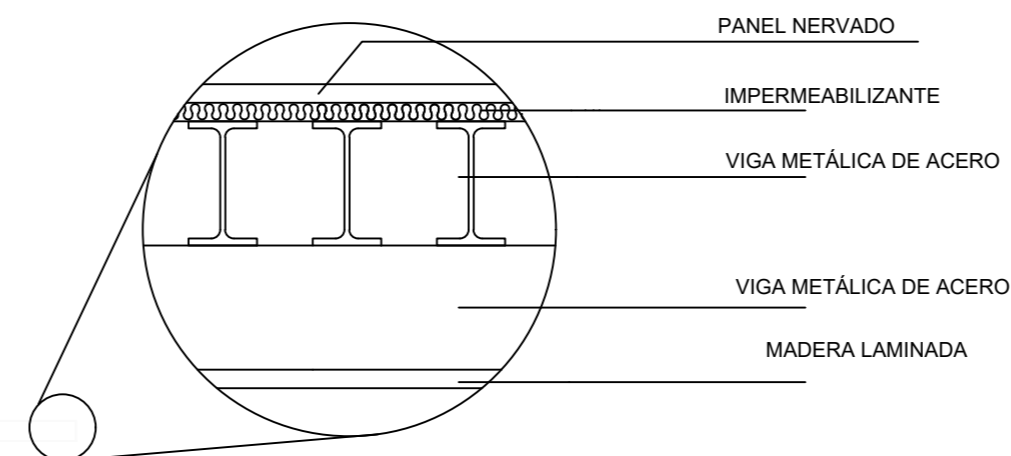
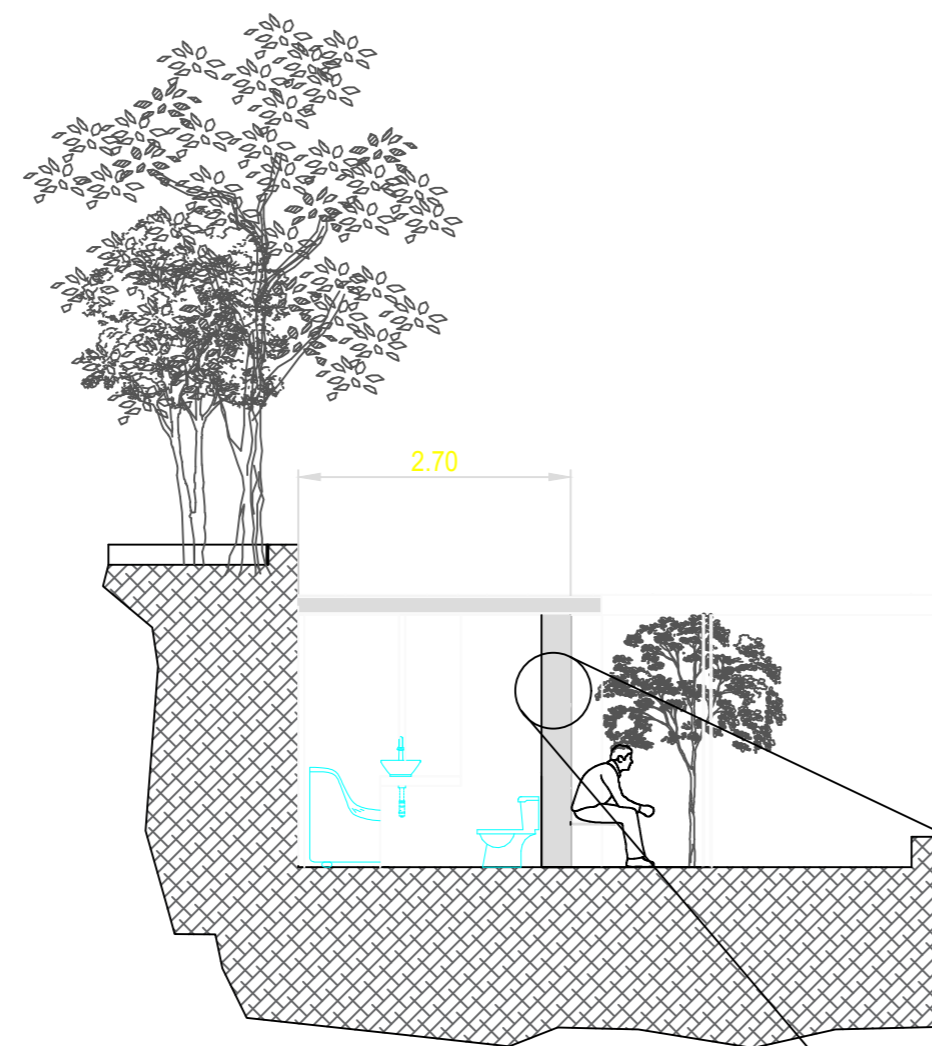
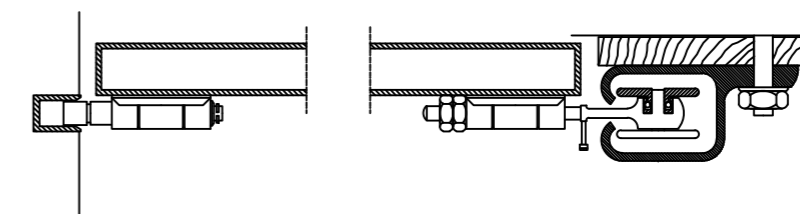
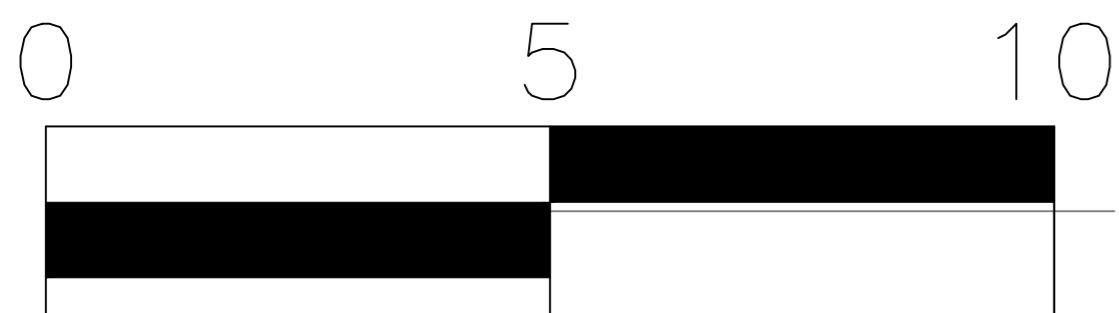

ESCALA GRAFICA